

399

900572615

CLAAS

BGZ 24010

9U-1695

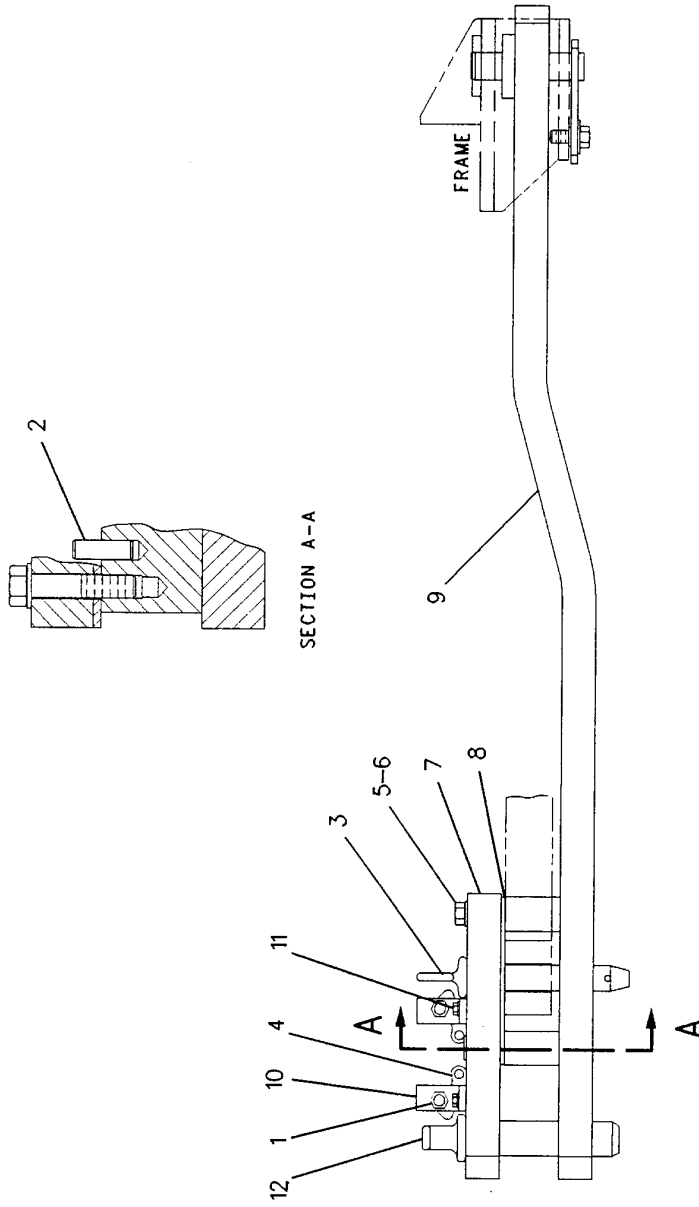

3 POINT HITCH & PTO; DRAWBAR GP-SWING.

Pos.	Part No.	Description	Dimension	Quantity	Conditions
1	00 0365 004 0	PIN		2	
1	00 0364 213 0	LOCKNUT		2	
2	00 0364 196 0	CYLINDRICAL PIN		1	
3	00 0364 264 0	PIN		1	
4	00 0367 481 0	LOCKING		2	
5	00 0364 128 0	HEXAGON HEAD SCREW		4	
6	00 0364 525 0	WASHER	GEHAERTET	4	
7	00 0363 434 0	PLATE		1	
8	00 0365 383 0	WEAR PLATE		1	
9	00 0363 467 0	BUMPER HITCH		1	
10	00 0363 536 0	RETAINER		1	
11	00 0365 257 0	HEXAGON HEAD SCREW		4	
11	00 0362 449 0	WASHER	GEHAERTET	4	
12	00 0363 537 0	PIN		1	

401

900196054

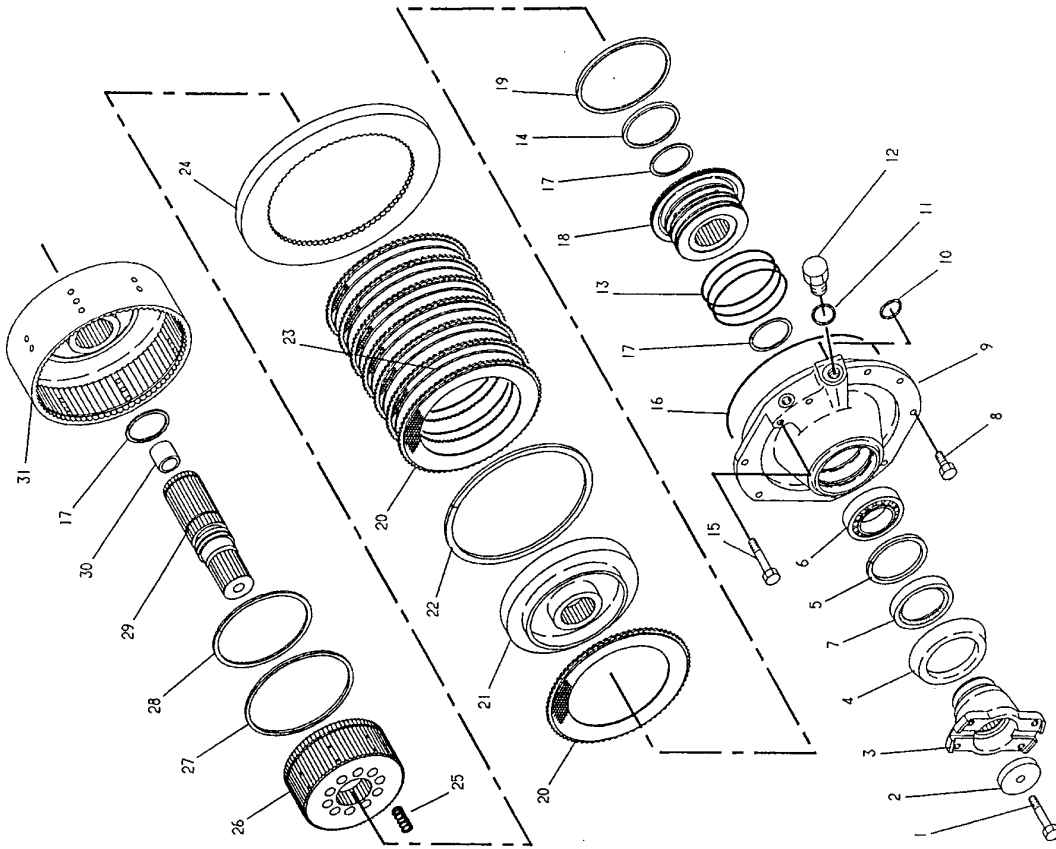

CLAAS

BGZ 24020

7T-3000

3 POINT HITCH & PTO; POWER TAKE-OFF GP

Pos.	Part No.	Description	Dimension	Quantity	Conditions
0	00 0366 933 0	DRIVE		1	
1	00 0363 117 0	HEXAGON HEAD SCREW		1	
2	00 0363 196 0	SUPPORT WASHER		1	
3	00 0364 903 0	COUPLING PIECE		1	1)
4	00 0364 212 0	GUARD		1	
5	00 0363 179 0	RETAINING RING		1	
6	00 0360 360 0	GRVD.BALL BEARING	6210-C3 -50X90X20	1	
7	00 0365 284 0	SEAL RING		1	
8	00 0360 175 0	HEXAGON HEAD SCREW		7	
9	00 0364 901 0	HOUSING		1	
10	00 0363 025 0	SEAL RING		1	
11	00 0361 783 0	O-RING	19,20 X 2,50	1	
12	00 0365 319 0	SCREW PLUG		1	
13	00 0365 144 0	SEAL RING		3	
14	00 0364 898 0	SEAL RING		1	
15	00 0363 124 0	PIN		2	
16	00 0363 216 0	SEAL RING		1	
17	00 0364 522 0	RETAINING RING		3	
18	00 0364 902 0	MANIFOLD		1	
19	00 0364 905 0	SEAL RING		1	
20	00 0364 785 0	DISC	(2 STK. VERP.)	8	
21	00 0364 897 0	PLUNGER	MOTORTEIL	1	
22	00 0364 229 0	RETAINING RING		1	
23	00 0364 225 0	INT.TOOTHED PLATE		6	
24	00 0364 224 0	PRESSURE PLATE		1	
25	00 0364 400 0	SPRING		10	
26	00 0364 899 0	HUB		1	
27	00 0363 218 0	RETAINING RING		1	
28	00 0364 437 0	RETAINING RING		1	
29	00 0364 895 0	SHAFT		1	2)
30	00 0364 236 0	BEARING		1	
31	00 0364 896 0	HUB		1	
1)	Remarks	with Item 4			
2)	Remarks	with Item 30			

407

CLHHS

BGZ 24020

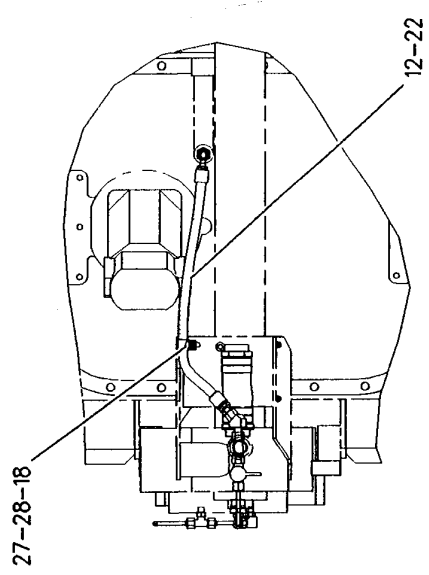
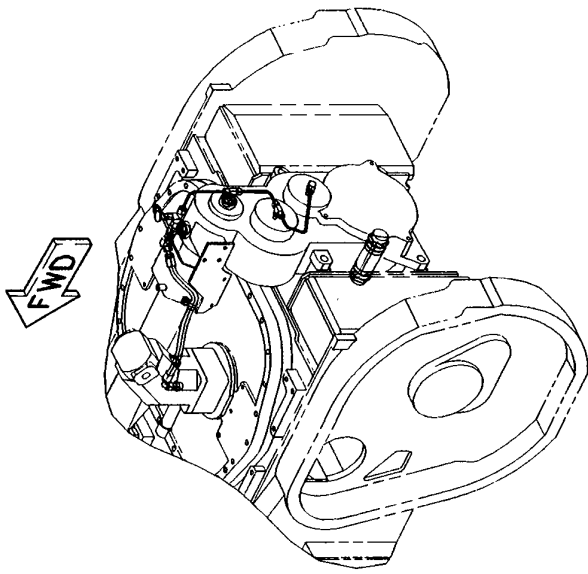

149-1457 TOP VIEW

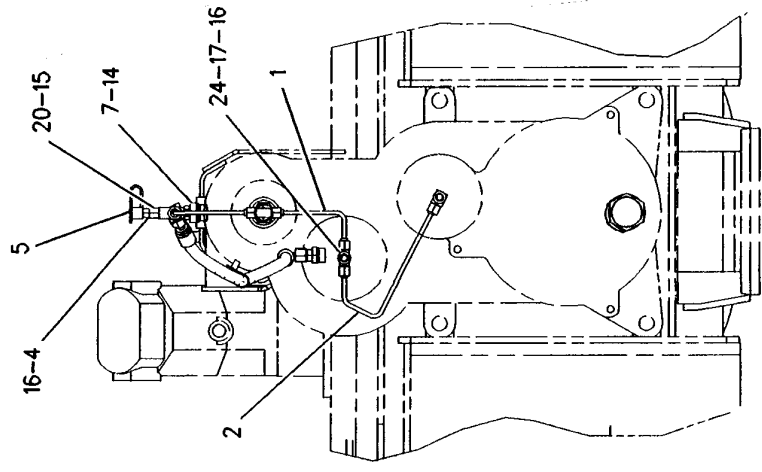

REAR VIEW

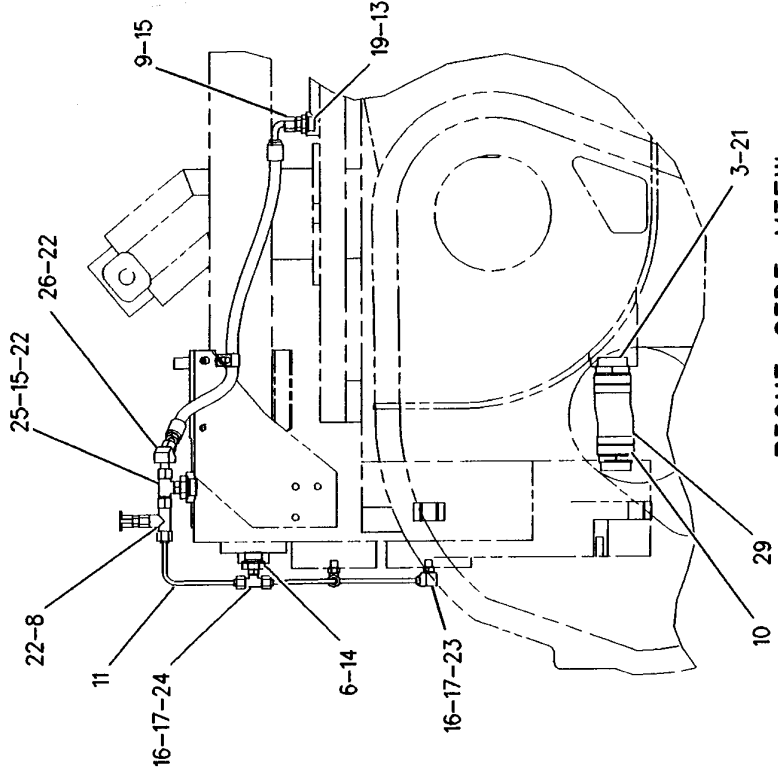

RIGHT SIDE VIEW

900507669

3 POINT HITCH & PTO; LINES GP-POWER

Pos.	Part No.	Description	Dimension	Quantity	Conditions
1	00 0364 280 0	TUBE		1	
2	00 0364 281 0	TUBE		1	
3	00 0364 492 0	CONNECTING PIECE		2	
4	00 0360 057 0	VALVE	DIAGNOSE -	1	
5	00 0365 037 0	CAP	A-7/16-20 UNF PURPLE TRANSMISSION	1	
6	00 0365 202 0	ADAPTER		1	
7	00 0365 203 0	ADAPTER		1	
8	00 0365 226 0	T-PIECE		1	
9	00 0365 232 0	CONNECTING PIECE		1	
10	00 0362 501 0	CLAMP		4	
11	00 0363 990 0	TUBE		1	
12	00 0366 822 0	HOSE		1	
13	00 0361 783 0	O-RING	19,20 X 2,50	1	
14	00 0360 135 0	O-RING	23.47X2.95 NBR90	2	
15	00 0360 097 0	O-RING	11,89X1,98-N	3	
16	00 0361 856 0	O-RING	8,92 X 1,83 NBR 90	4	
17	00 0361 914 0	O-RING	7,67 X 1,78 NBR 90	5	
18	00 0364 474 0	SCREW	3/8-16X3/4	1	
19	00 0364 491 0	ADAPTER		1	
20	00 0362 051 0	ADAPTER		1	
21	00 0364 627 0	O-RING	43,69X 3,00-NBR 90	2	
22	00 0362 139 0	O-RING	W.ERS.D. 215 619.0	5	
23	00 0362 150 0	ANGLE UNION	SDE - 6 X 7/16-20 UNF	1	
24	00 0364 736 0	T-UNION	SDBT 6 - 7/16-20 UNF	2	
25	00 0362 163 0	T-PIECE	SDBT 10 - 9/16-18 UNF	1	
26	00 0365 053 0	ELBOW		1	
27	00 0362 394 0	CLAMP		1	
28	00 0362 449 0	WASHER	GEHAERTET	1	
29	00 0364 490 0	HOSE	300 CM = 1 STK.	1	

409

900263920

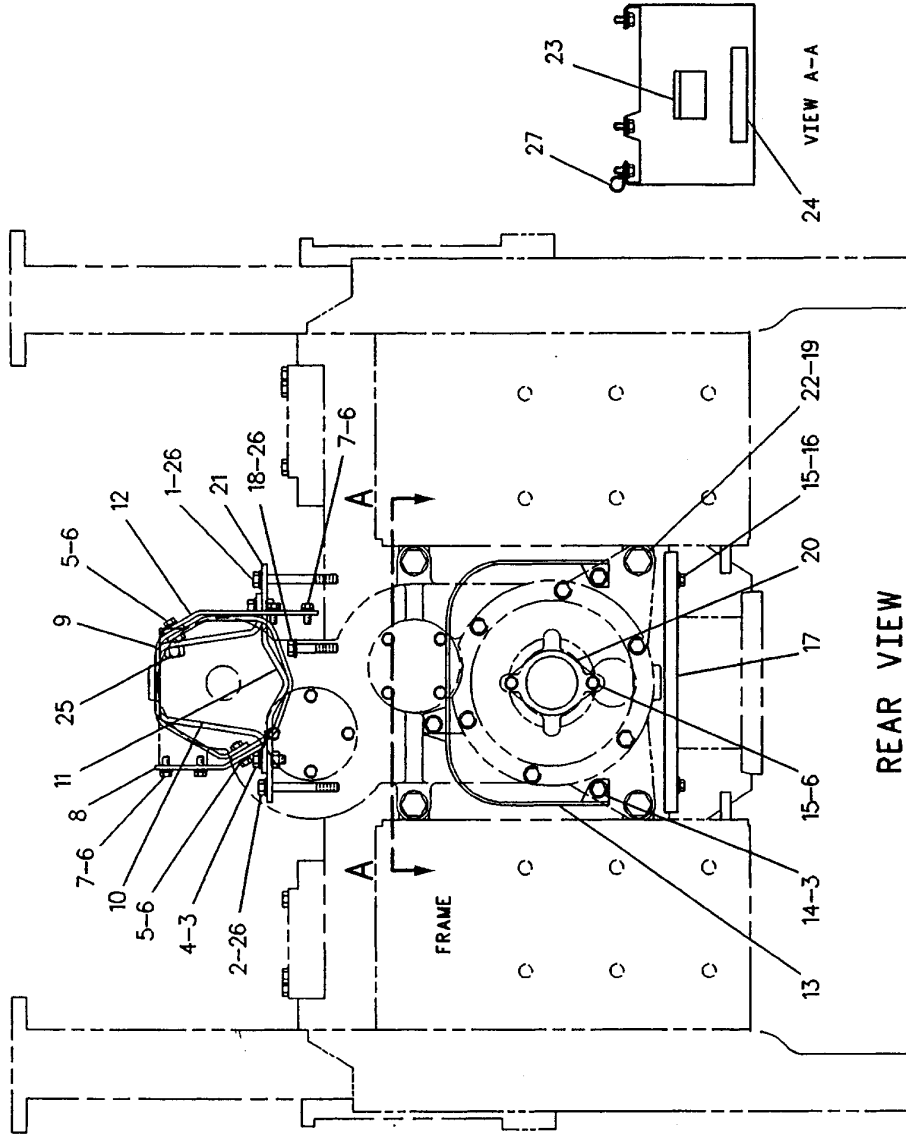

REAR VIEW

CLHHS

BGZ 24020

113-7271

3 POINT HITCH & PTO; MOUNTING GP-POWER

Pos.	Part No.	Description	Dimension	Quantity	Conditions
1	00 0365 168 0	SCREW		1	
2	00 0363 157 0	SCREW		1	
3	00 0362 446 0	WASHER	13,5X25,5X3	5	
4	00 0362 023 0	HEXAGON HEAD SCREW	1/2-13 X 1 1/2	2	
5	00 0365 185 0	HEXAGON HEAD SCREW		4	
6	00 0362 449 0	WASHER	GEHAERTET	12	
7	00 0364 540 0	HEXAGON HEAD SCREW		6	
8	00 0363 338 0	SUPPORT		1	
9	00 0363 339 0	GUARD		1	1)
9	00 0362 624 0	WELD NUT	3/8-16 UNF	2	
9	00 0364 688 0	WELD PIN	M.A.O.	1	
10	00 0365 376 0	SUPPORT		1	1)
10	00 0362 023 0	HEXAGON HEAD SCREW	1/2-13 X 1 1/2	2	
11	00 0365 377 0	SUPPORT		1	1)
11	00 0363 166 0	WELD NUT		2	
12	00 0363 340 0	COVERING		1	
13	00 0370 369 0	PTO-GUARD	AUSSER UK	1	2)
13	00 0370 393 1	TRUNN.SHAFT PROT.		1	3)
14	00 0364 493 0	SCREW		3	
15	00 0364 474 0	SCREW	3/8-16X3/4	6	
16	00 0364 488 0	WASHER	GEHAERTET	4	
17	00 0364 285 0	PLATE	M.A.O.	1	
18	00 0365 315 0	SCREW		1	
19	00 0365 050 0	WASHER	GEHAERTET	4	
20	00 0364 283 0	COVER		1	1)
20	00 0365 098 0	PLUG		1	
20	00 0364 794 0	TUBE		1	
21	00 0363 341 0	GUARD		1	1)
21	00 0362 624 0	WELD NUT	3/8-16 UNF	2	
22	00 0365 243 0	SCREW		4	
23	00 0515 143 1	SAFETY SIGNS	96X50	1	
24	00 0364 155 0	STICKER		1	
25	00 0362 133 0	NUT	1/2-13UNC	1	
26	00 0362 046 0	WASHER		3	
27	00 0364 390 0	CLAMP		1	

1)	Remarks	Cpl.
2)	Remarks	see illustration plate 410
3)	Remarks	see illustration plate 411

410

g00910882

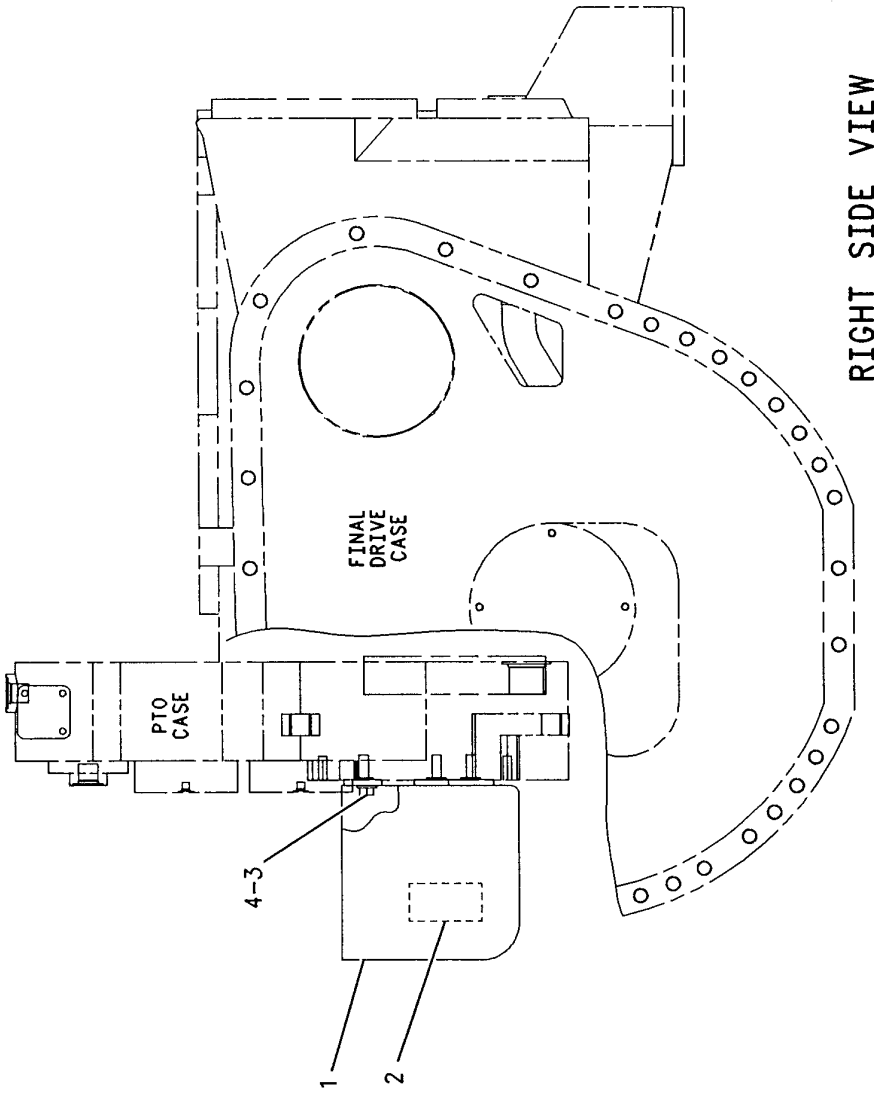

CLAAS

BGZ 24020

211-7920

TRUNNION SHAFT PROTECTIVE

Pos.	Part No.	Description	Dimension	Quantity	Conditions
1	00 0370 369 0	PTO-GUARD	AUSSER UK	1	
2	00 0515 143 1	SAFETY SIGNS	96X50	2	
3	00 0362 446 0	WASHER	13,5X25,5X3	6	
4	00 0365 229 0	HEXAGON HEAD SCREW		3	

411

g00910882

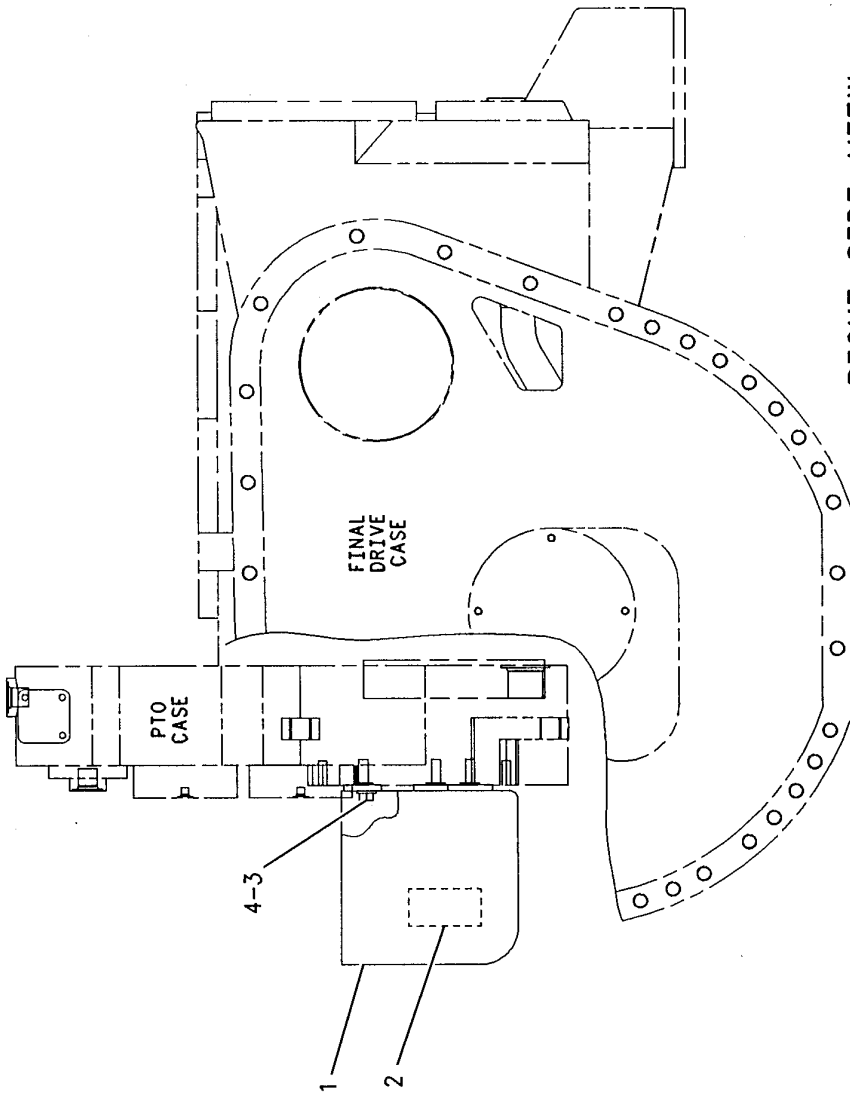

RIGHT SIDE VIEW

CLAAS

BGZ 24020

211-7920

TRUNN.SHAFT PROT.OONLY FOR ZUIDBERG HITCH

Pos.	Part No.	Description	Dimension	Quantity	Conditions
1	00 0370 393 1	TRUNN.SHAFT PROT.		1	
2	00 0515 143 1	SAFETY SIGNS	96X50	2	
3	00 0362 446 0	WASHER	13,5X25,5X3	6	
4	00 0365 229 0	HEXAGON HEAD SCREW		3	

413

900292231

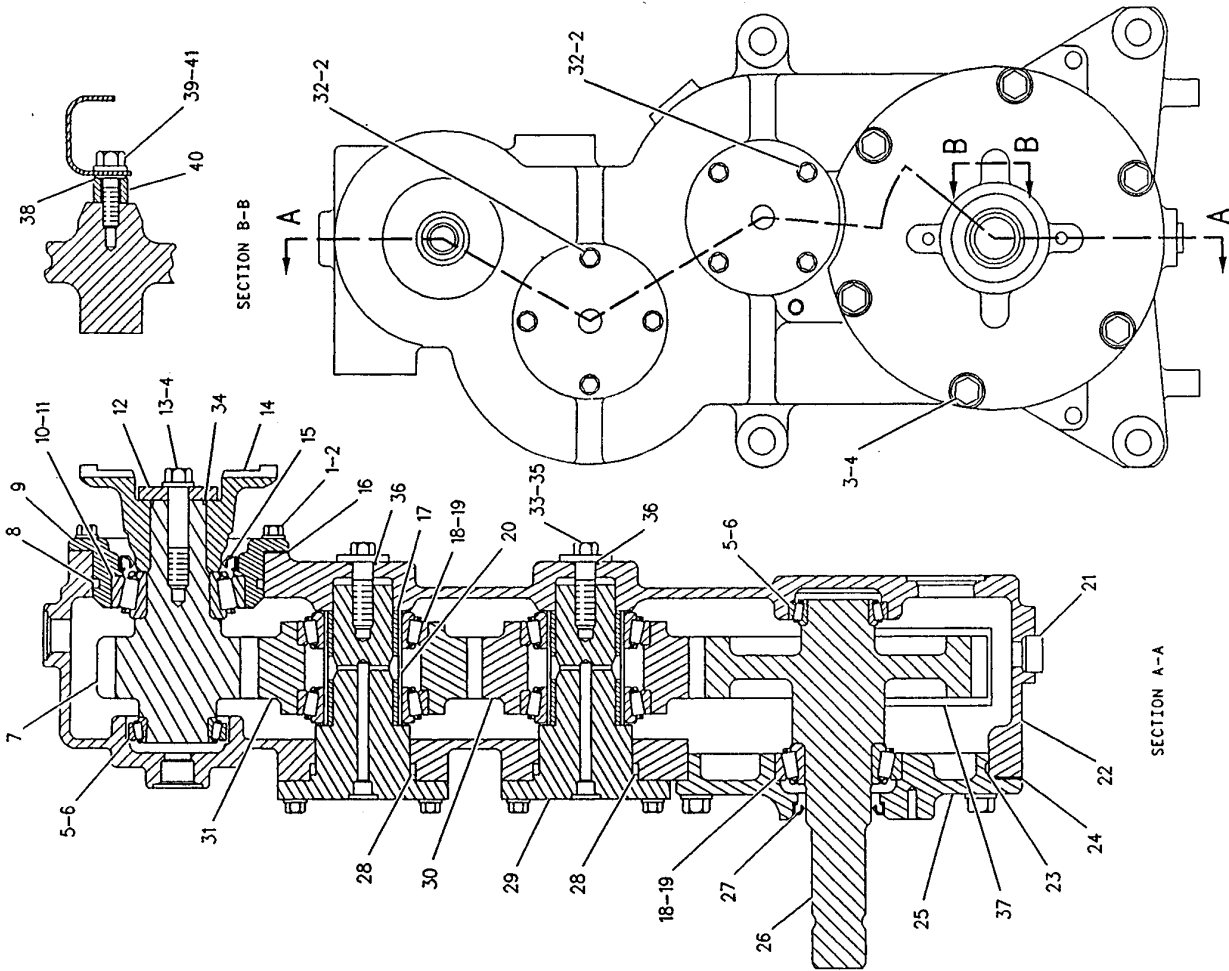

CLAAS

147-9435

SMCS-3055, 3107

i00886375

3 POINT HITCH & PTO; POWER TAKE OFF GP

Pos.	Part No.	Description	Dimension	Quantity	Conditions
0	00 0366 772 0	POWER TAKE OFF	.	1	1)
1	00 0365 185 0	HEXAGON HEAD SCREW		6	
2	00 0362 449 0	WASHER	GEHAERTET	14	
3	00 0365 041 0	SCREW	GEHAERTET	6	
4	00 0362 446 0	WASHER	13,5X25,5X3	7	
5	00 0362 996 0	INNER RING		2	
6	00 0364 671 0	OUTER BEAR. RING		2	
7	00 0363 934 0	GEAR	20 ZAEHNE	1	
8	00 0364 117 0	SEAL RING		1	
9	00 0364 268 0	SUPPORT		1	
10	00 0363 184 0	OUTER BEAR. RING		1	
11	00 0363 183 0	TA.ROLLER BEARING		1	
12	00 0364 865 0	WASHER		1	
13	00 0365 020 0	SCREW		1	
14	00 0364 904 0	FORK HEAD		1	
15	00 0365 284 0	SEAL RING		1	
16	00 0365 272 0	SHIM KIT		1	
17	00 0364 270 0	SLEEVE		2	
18	00 0364 140 0	OUTER BEAR. RING		5	
19	00 0364 139 0	TA.ROLLER BEARING		5	
20	00 0364 269 0	SPACER PIECE		2	
21	00 0364 072 0	MAGNETIC PLUG		1	
22	00 0363 558 0	HOUSING		1	
23	00 0364 706 0	SEAL RING		1	
24	00 0364 384 0	WASHER SET	1 SATZ = 10 STK.	1	
25	00 0364 272 0	SUPPORT		1	
26	00 0363 937 0	GEAR	41 ZAEHNE	1	
27	00 0364 858 0	LIP RING		1	
28	00 0364 856 0	SEAL		2	
29	00 0364 271 0	AXLE		2	
30	00 0363 936 0	GEAR 32 TEETH	MOTORTEIL	1	
31	00 0363 935 0	GEAR 32 TEETH	MOTORTEIL	1	
32	00 0364 541 0	HEXAGON HEAD SCREW	3/8X16X1,375"	8	
33	00 0368 226 0	HEXAGON HEAD SCREW	1/2"-13	2	
34	00 0364 074 0	SEAL RING		1	
35	00 0362 329 0	WASHER	DA=40MM DI=13, 5MM H=5MM	2	
36	00 0362 396 0	GASKET		2	
37	00 0365 372 0	GUARD PLATE		1	
38	00 0362 009 0	WASHER		4	
39	00 0372 600 0	HEXAGON HEAD SCREW	1/4-20-25,4	2	
40	00 0364 442 0	SPACER PIECE		2	
41	00 0362 009 0	WASHER		2	

1) Remarks

SH.BILDTADEL 407,409

414

900177405

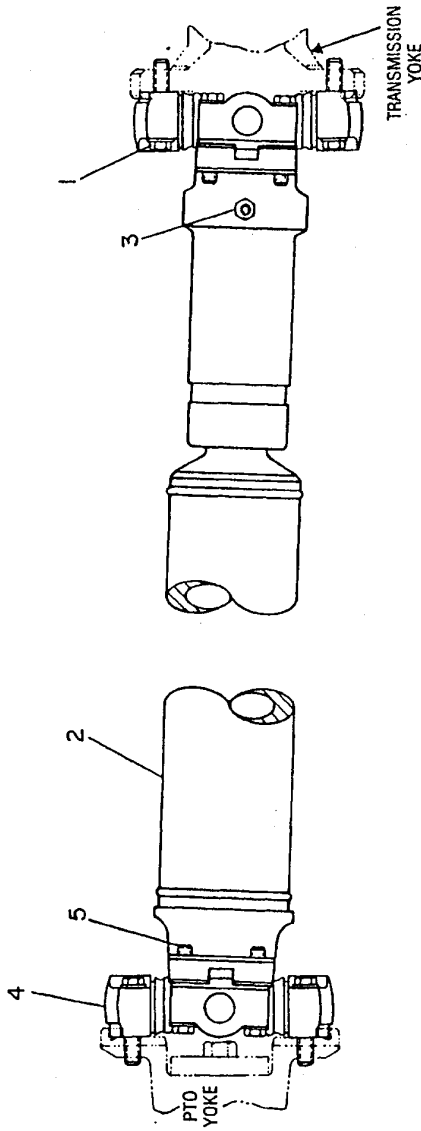

CLAAS

BGZ 09010

3W-5101

3 POINT HITCH & PTO; SHAFT GP-POWER

Pos.	Part No.	Description	Dimension	Quantity	Conditions
1	00 0362 623 0	SCREW		8	
1	00 0362 036 0	WASHER	GEHAERTET	8	
2	00 0364 277 0	DRIVE SHAFT		1	1)
2	00 0364 553 0	GASKET		1	
3	00 0364 137 0	GREASE NIPPLE	0° - 1/8-27 NPTF	1	
4	00 0360 112 0	BEARING		2	
5	00 0362 623 0	SCREW		8	
5	00 0362 036 0	WASHER	GEHAERTET	8	
5	00 0364 894 0	SEAL		1	
1)	Remarks	Cpl. With Item 3-5			

415

00310517

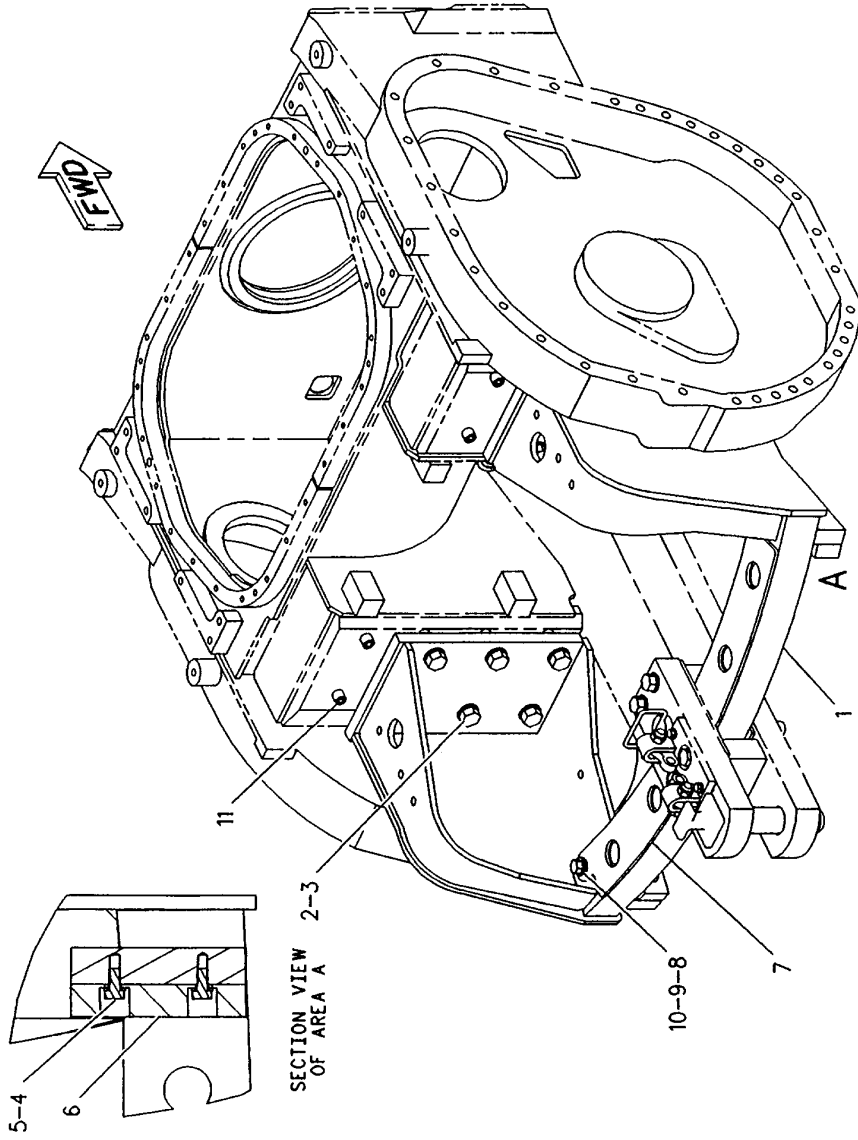

CLAAS

BGZ 24010

3W-5023

3 POINT HITCH & PTO;SUPPORT GP-DRAWBAR

Pos.	Part No.	Description	Dimension	Quantity	Conditions
1	00 0364 266 0	RAIL		1	
2	00 0365 243 0	SCREW		12	
3	00 0365 050 0	WASHER	GEHAERTET	12	
4	00 0364 474 0	SCREW	3/8-16X3/4	4	
5	00 0362 449 0	WASHER	GEHAERTET	4	
6	00 0362 987 0	STOP		2	
7	00 0363 463 0	WEAR PLATE		1	
8	00 0364 393 0	SPACER PIECE		2	
9	00 0365 012 0	WASHER		2	
10	00 0365 241 0	SCREW		2	
11	00 0366 914 0	PLUG		4	

417

900180942

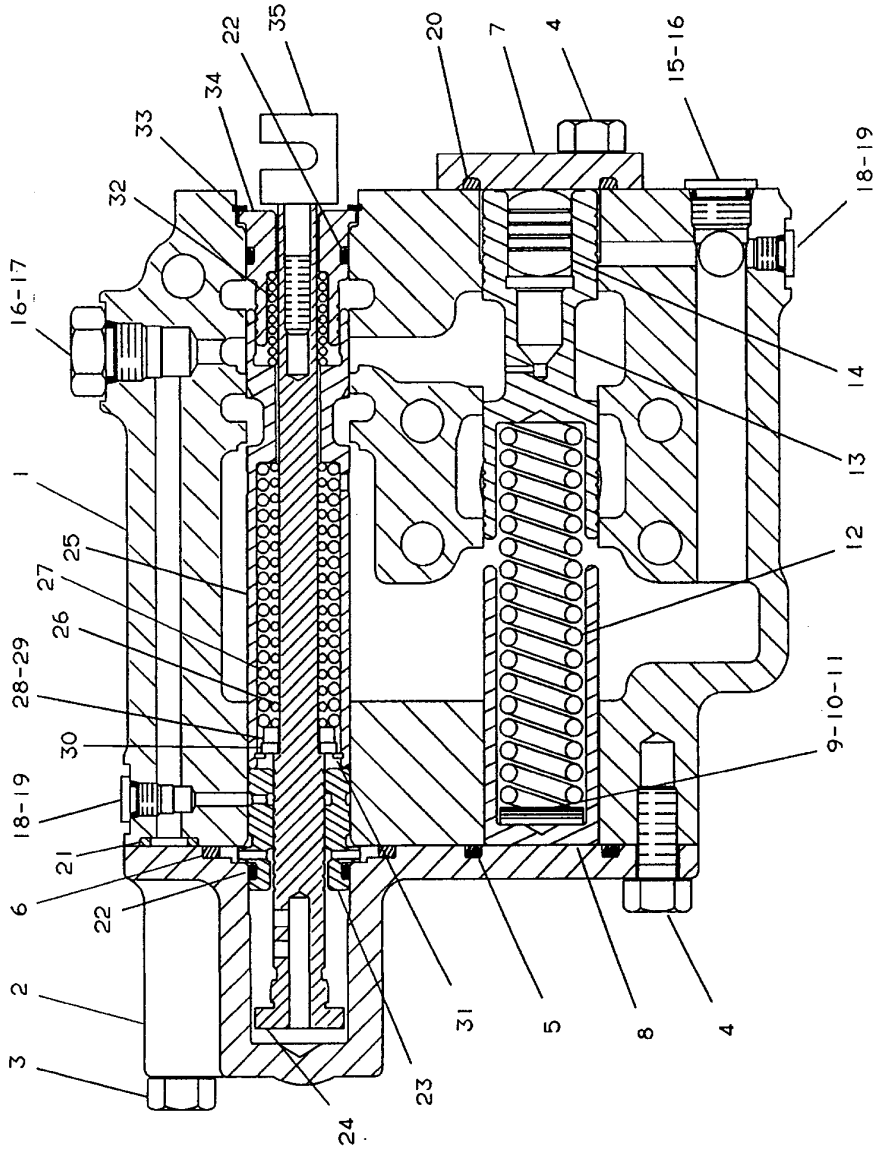

CLAAS

BGZ 12120

6T-4739

3 POINT HITCH & PTO; VALVE GP-MODULATNG

Pos.	Part No.	Description	Dimension	Quantity	Conditions
1	00 0364 942 0	HOUSING		1	
2	00 0364 938 0	COVER		1	
3	00 0363 135 0	SCREW		2	
4	00 0363 115 0	HEXAGON HEAD SCREW		3	
5	00 0365 133 0	O-RING		1	
6	00 0365 131 0	O-RING		1	
7	00 0363 202 0	COVER		1	
8	00 0364 931 0	SPRING SLEEVE		1	
9	00 0364 482 0	SHIM		1	
10	00 0364 483 0	SHIM		2	
11	00 0364 484 0	SHIM		2	
12	00 0365 295 0	SPRING		1	
13	00 0364 539 0	SPOOL VALVE		1	1)
13	00 0363 211 0	DAMPER		1	
13	00 0364 142 0	RING		1	
13	00 0364 398 0	SPRING		1	
13	00 0365 120 0	SPRING SLEEVE		1	
14	00 0364 091 0	DAMPER		1	
15	00 0362 529 0	SCREW PLUG		1	
16	00 0360 097 0	O-RING	11,89X1,98-N	3	
17	00 0362 527 0	SCREW PLUG		2	
18	00 0365 323 0	SCREW PLUG		2	
19	00 0211 489 0	O-RING	6 X1,5	2	
20	00 0365 126 0	O-RING		1	
21	00 0365 138 0	SEAL RING		1	
22	00 0365 125 0	O-RING		2	
23	00 0364 941 0	BUSHING		1	
24	00 0365 281 0	PIN		1	
25	00 0365 280 0	SPOOL VALVE		1	
26	00 0365 279 0	SPRING	KLEIN	1	
27	00 0365 278 0	SPRING	GROSS	1	
28	00 0364 846 0	SHIMS		3	
29	00 0364 845 0	SHIMS		5	
30	00 0362 976 0	WASHER		1	
31	00 0363 213 0	RETAINING RING		1	
32	00 0365 326 0	SPRING		1	
33	00 0365 277 0	SOCKET		1	
34	00 0362 386 0	RETAINING RING		1	
35	00 0365 276 0	MANIFOLD		1	

1) Remarks

Cpl.

418

900196831

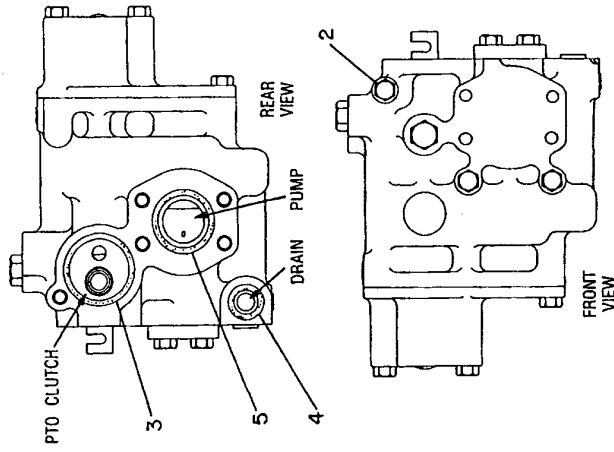

CLAAS

BGZ 12120

9W-0664



Download the full PDF manual instantly.

Our customer service e-mail:

aservicemanualpdf@yahoo.com